



This is to certify that on April 7, 1982, I surveyed the property shown on this plat, known as Lot 15 on plat of P.B. & Billie J. McCrary Property, recorded in the RMC Office of Greenville County in Plat Book CCC on page 137, and that the property lines, walls and buildings are as shown hereon; that the building located on said lot does not encroach or project on adjacent streets or property, and that no adjacent walls or buildings encroach or project on said premises, and that no utility lines cross this property except as shown hereon. This property is not located in a designated flood hazard area.

James R. Freeland
 James R. Freeland RLS & PE 4781

FILED
 GREENVILLE CO. S.C.
 APR 30 4 02 PM '82
 DONNIE S. TANKERSLEY
 R.M.C.

24351

✓ 9-B-21

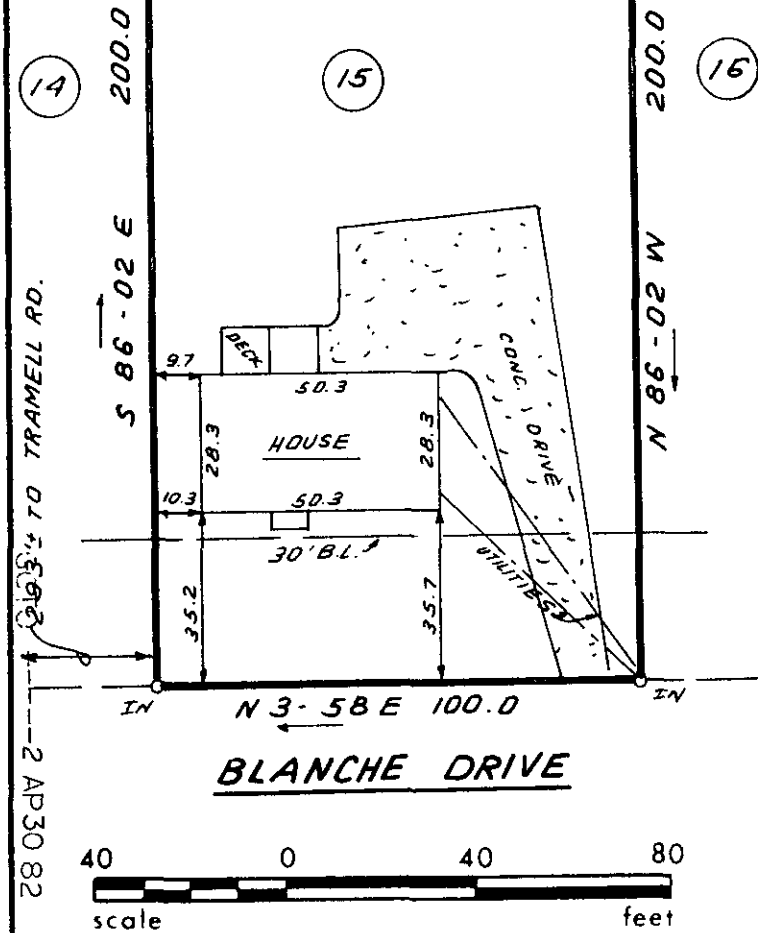

24351 TO TRAMELL RD.
 2 AP 30 82

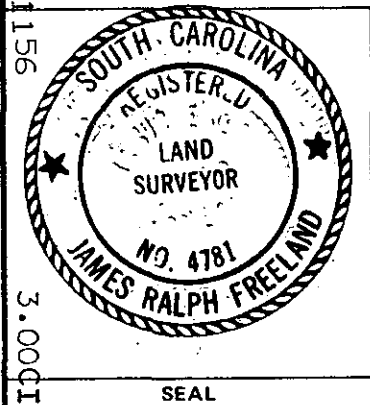

**STATE OF SOUTH CAROLINA
 GREENVILLE COUNTY**

P. B. & BILLIE McCRARY
LOT 15
PROPERTY OF
JIMMY G. MANOS

FREELAND & ASSOCIATES
 Engineers • Land Surveyors

GREENVILLE, S.C.

SURVEY	L.T.
DRAWN	B.R.
CHECK	MBC
SCALE	1" = 40'
DATE	APRIL 7, 82
DWG. NO.	7349